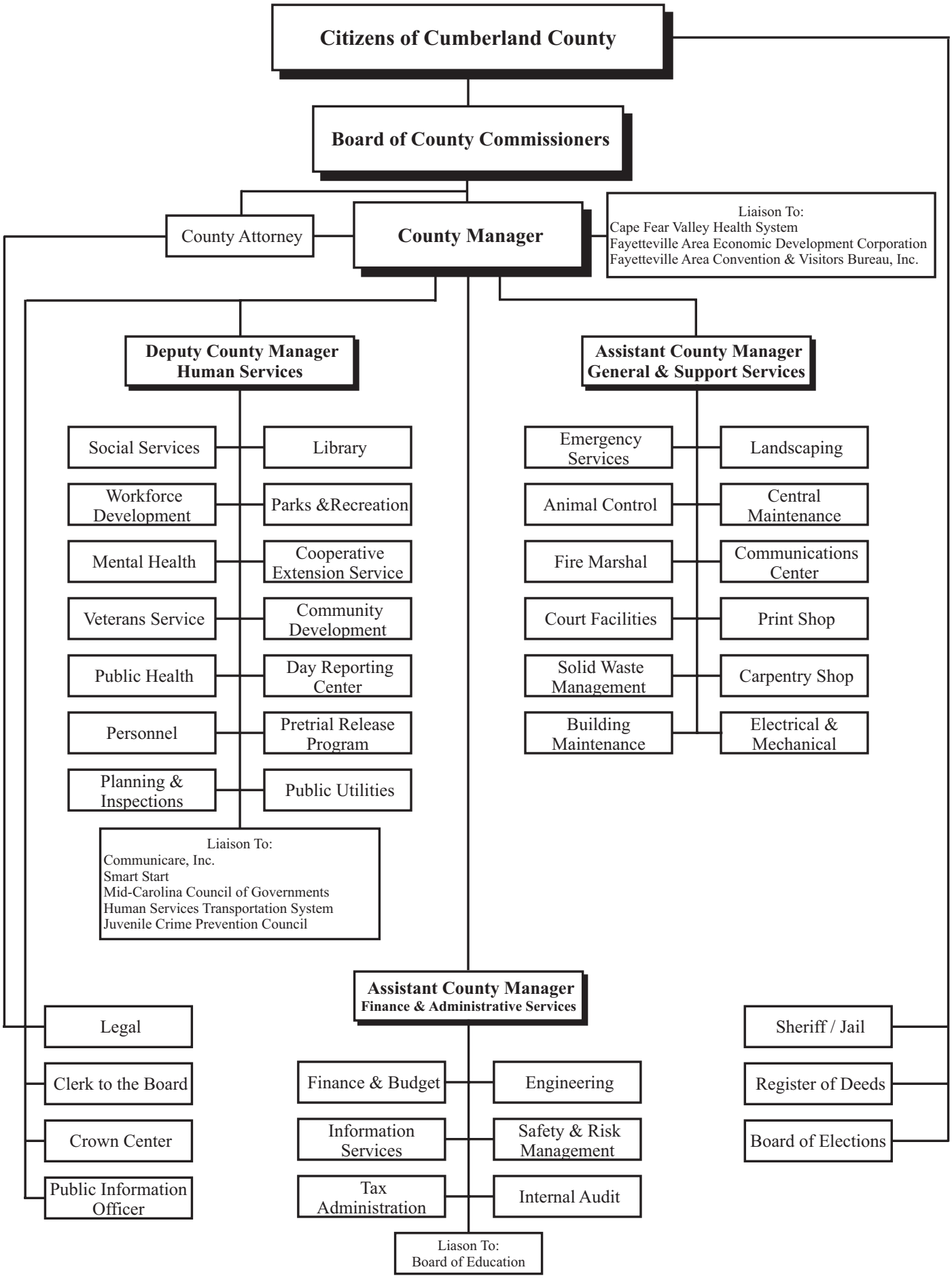
Citizens of Cumberland County
Board of County Commissioners
County Attorney
County Manager
Liaison To:
Cape Fear Valley Health System
Fayetteville Area Economic Development Corporation
Fayetteville Area Convention & Visitors Bureau, Inc.
Deputy County Manager
Human Services
Social Services
Library
Workforce Development
Parks &Recreation
Mental Health
Cooperative Extension Service
Veterans Service
Community Development
Public Health
Day Reporting Center
Personnel
Pretrial Release Program
Planning & Inspections
Public Utilities
Liaison To:
Communicare, Inc.
Smart Start
Mid-Carolina Council of Governments
Human Services Transportation System
Juvenile Crime Prevention Council
Assistant County Manager
General & Support Services
Emergency Services
Landscaping
Animal Control
Central Maintenance
Fire Marshal
Communications Center
Court Facilities
Print Shop
Solid Waste Management
Carpentry Shop
Building Maintenance
Electrical & Mechanical
Assistant County Manager
Finance & Administrative Services
Legal
Clerk to the Board
Crown Center
Public Information Officer
Finance & Budget
Engineering
Information Services
Safety & Risk Management
Tax Administration
Internal Audit
Liason To:
Board of Education
Sheriff / Jail
Register of Deeds
Board of Elections