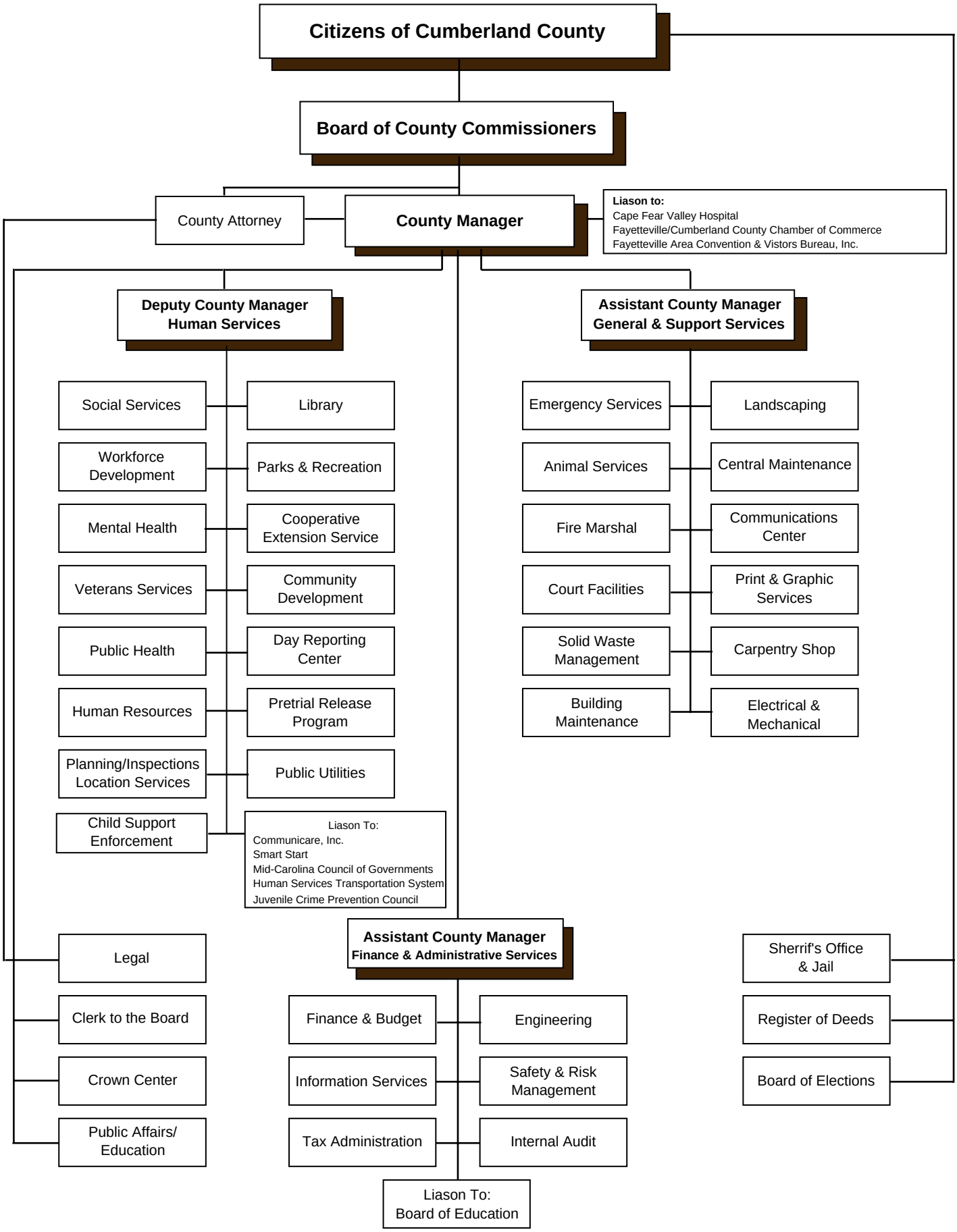
Citizens of Cumberland County
Board of County Commissioners
County Attorney
County Manager
Liason to:
Cape Fear Valley Hospital
Fayetteville/Cumberland County Chamber of Commerce
Fayetteville Area Convention & Vistors Bureau, Inc.
Deputy County Manager
Human Services
Social Services
Library
Workforce Development
Parks & Recreation
Mental Health
Cooperative Extension Service
Veterans Services
Community Development
Public Health
Day Reporting Center
Human Resources
Pretrial Release Program
Planning/Inspections Location Services
Public Utilities
Child Support Enforcement
Liason To:
Communicare, Inc.
Smart Start
Mid-Carolina Council of Governments
Human Services Transportation System
Juvenile Crime Prevention Council
Assistant County Manager
General & Support Services
Emergency Services
Landscaping
Animal Services
Central Maintenance
Fire Marshal
Communications Center
Court Facilities
Print & Graphic Services
Solid Waste Management
Carpentry Shop
Building Maintenance
Electrical & Mechanical
Assistant County Manager
Finance & Administrative Services
Legal
Clerk to the Board
Crown Center
Public Affairs/ Education
Finance & Budget
Engineering
Information Services
Safety & Risk Management
Tax Administration
Internal Audit
Sherrif's Office & Jail
Register of Deeds
Board of Elections
Liason To:
Board of Education